

26

5268

3103

02/8/17



INDIA NON JUDICIAL

Government of National Capital Territory of Delhi

e-Stamp

सत्यमेव जयते

LOCKED

Certificate No. : IN-DL04083424023590T
Certificate Issued Date : 30-Jul-2021 12:04 PM
Account Reference : IMPACC (IV)/ dl748203/ DELHI/ DL-DLH
Unique Doc. Reference : SUBIN-DL74820305937840956584T
Purchased by : SEVADHARAM SOCIAL TRUST
Description of Document : Article 64 Trust
Property Description : A-209, G. NO.5, PART-5, SONIA VIHAR, NEAR C. CAMP, DELHI-110094
Consideration Price (Rs.) : 0
(Zero)
First Party : SEVADHARAM SOCIAL TRUST
Second Party : Not Applicable
Stamp Duty Paid By : SEVADHARAM SOCIAL TRUST
Stamp Duty Amount(Rs.) : 100
(One Hundred only)



Please write or type below this line.

ACOPB1695C



AdL 522652309497
Bairu mob 9555782344
email - Sevadharamngo@gmail.com
DOB - 08/07/1963

Statutory Alert

1. The authenticity of this certificate should be verified at 'www.shclsestamp.com' or using e-Stamp Mobile App of Stock Holding
2. If the details of this Certificate and as available on the website / Mobile App renders it invalid.
3. In case of any discrepancy, please inform the Competent Authority.

NORTH EAST
SEELAMPUR



सत्यमेव जयते

INDIA NON JUDICIAL

Government of National Capital Territory of Delhi

e-Stamp

LOCKED

6712
3427
29/12/18
19

Certificate No.	: IN-DL21444499491931Q
Certificate Issued Date	: 27-Dec-2018 11:41 AM
Account Reference	: IMPACC (IV)/ dl748203/ DELHI/ DL-DLH
Unique Doc. Reference	: SUBIN-DL74820347779692839908Q
Purchased by	: SEVADHARAM SOCIAL TRUST
Description of Document	: Article 64 Trust
Property Description	: PROP. NO. A-209, GALI NO. 5, PART-5, R/P, SONIA VIHAR, DELHI -110094
Consideration Price (Rs.)	: 0 (Zero)
First Party	: SEVADHARAM SOCIAL TRUST
Second Party	: NA
Stamp Duty Paid By	: SEVADHARAM SOCIAL TRUST
Stamp Duty Amount(Rs.)	: 100 (One Hundred only)

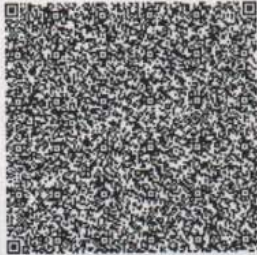

Please write or type below this line



★ THE S
SUB REGISTRAR
75728197489
DO 11/01/1970
9311 20 7684
NORTH EAST
SEELAMPUR

Statutory Alert:

1. The authenticity of this Stamp Certificate should be verified at "www.shcilestamp.com". Any discrepancy in the details on this Certificate and as available on the website renders it invalid.
2. The onus of checking the legitimacy is on the users of the certificate.
3. In case of any discrepancy please inform the Competent Authority.